

27-27035/279/99/75
 Planning Permit No.
APPROVED
 SUBJECT TO THE CONDITIONS IN THIS OFFICE LETTER.
 No. 114/199/2019
 FOR MEMBER SECRETARY
 CHENNAI METROPOLITAN
 DEVELOPMENT AUTHORITY
 CHENNAI-600 008.

PARAPET WALL
 WEATHERING COURSE
 R.C.C. 1:2:4 MIX
 BLOCK WORK IN CM 1:6
 ROOF LEVEL BEAM
 LINTEL OVER GUNSHAPE

KEY PLAN
SCALE (M/S)

PLAN SHOWING THE PROPOSED RESIDENTIAL BUILDING AT PLOT NO: 16 PORUR SOMASUNDARAM STREET, T. S. NO: 8000, BLOCK NO: 107, T. NAGAR
CMDA (B) No. 1
 C No. 5/11132/20
 Date 21/11/2019
 AP.

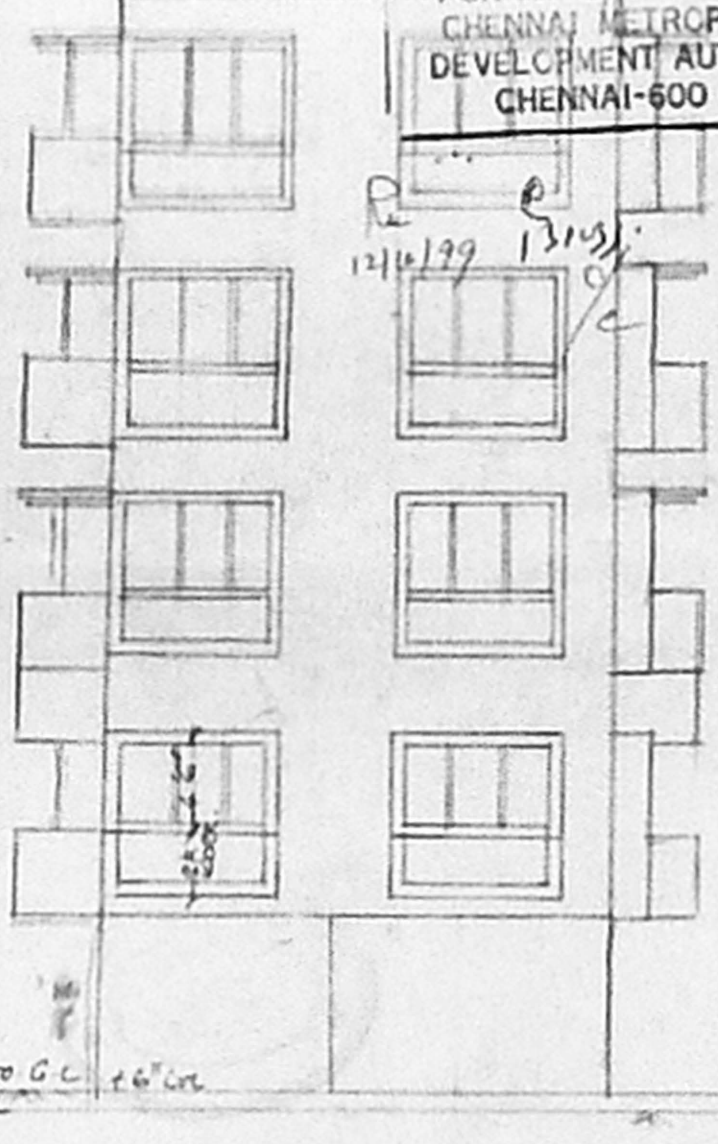

FRONT ELEVATION

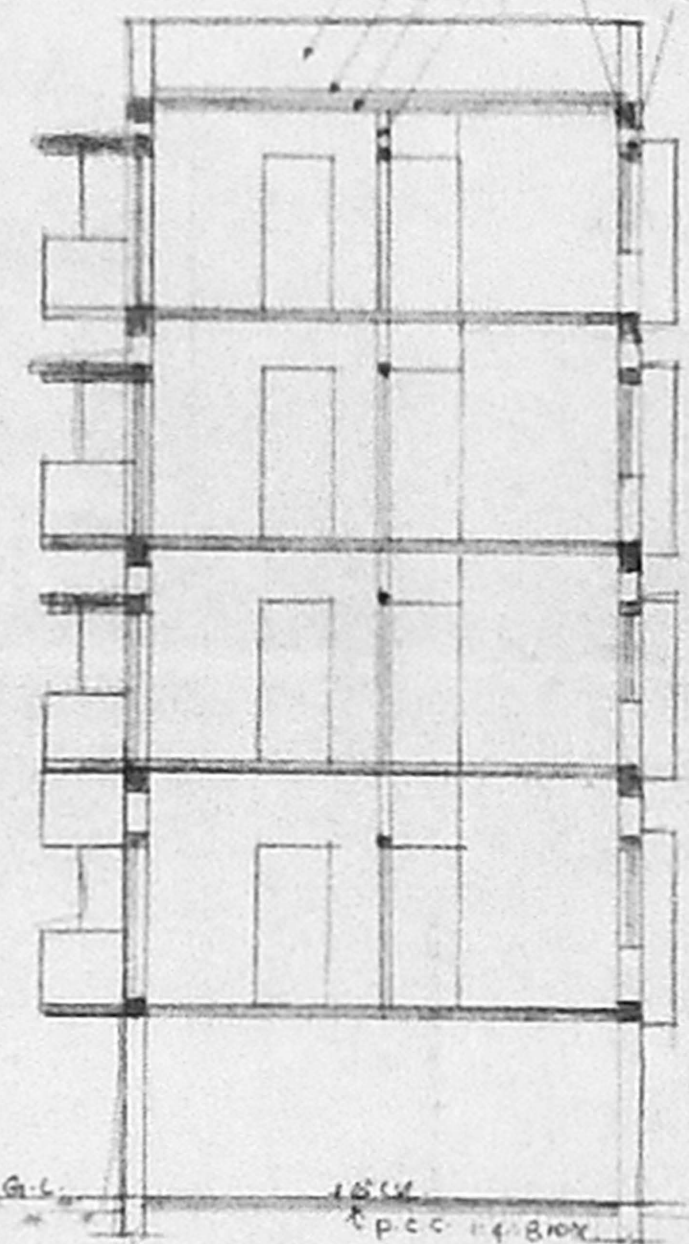

SECTION ON 'EE'

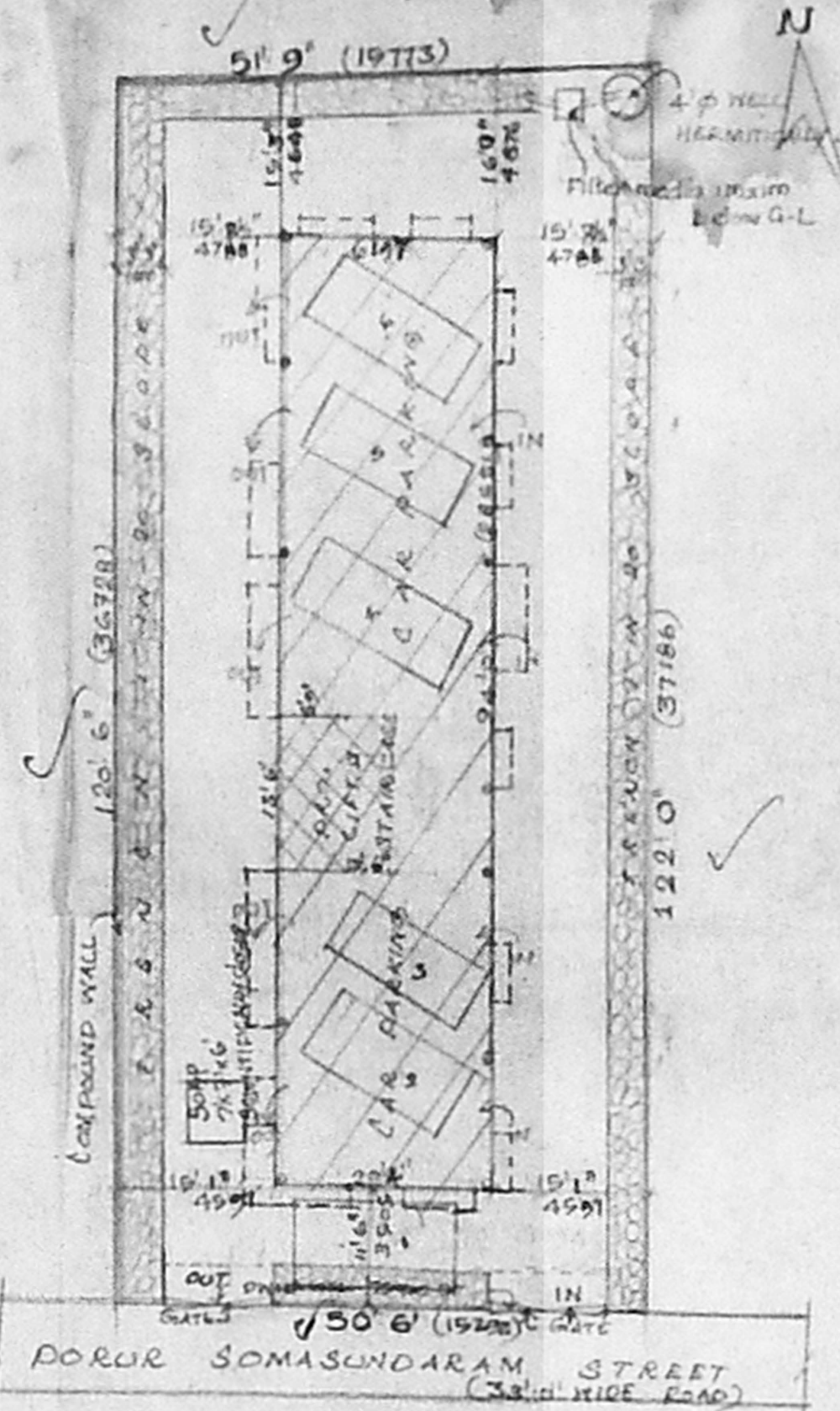

SITE PLAN

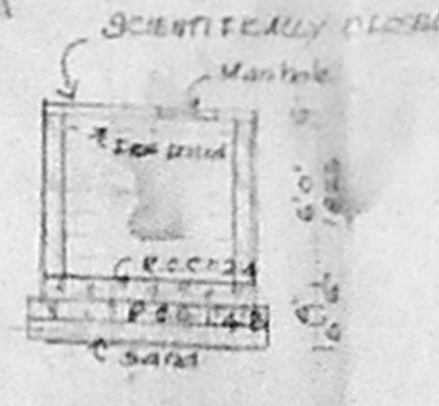

SECTION

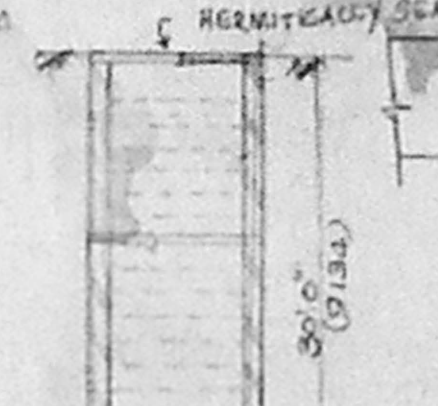

SECTION



DETAILS OF SUMP

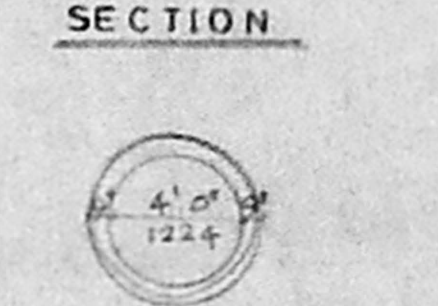

DETAILS OF WELL

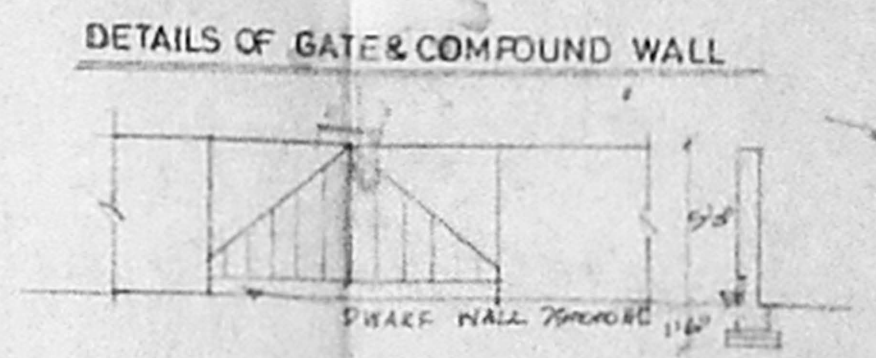

DETAILS OF GATE & COMPOUND WALL

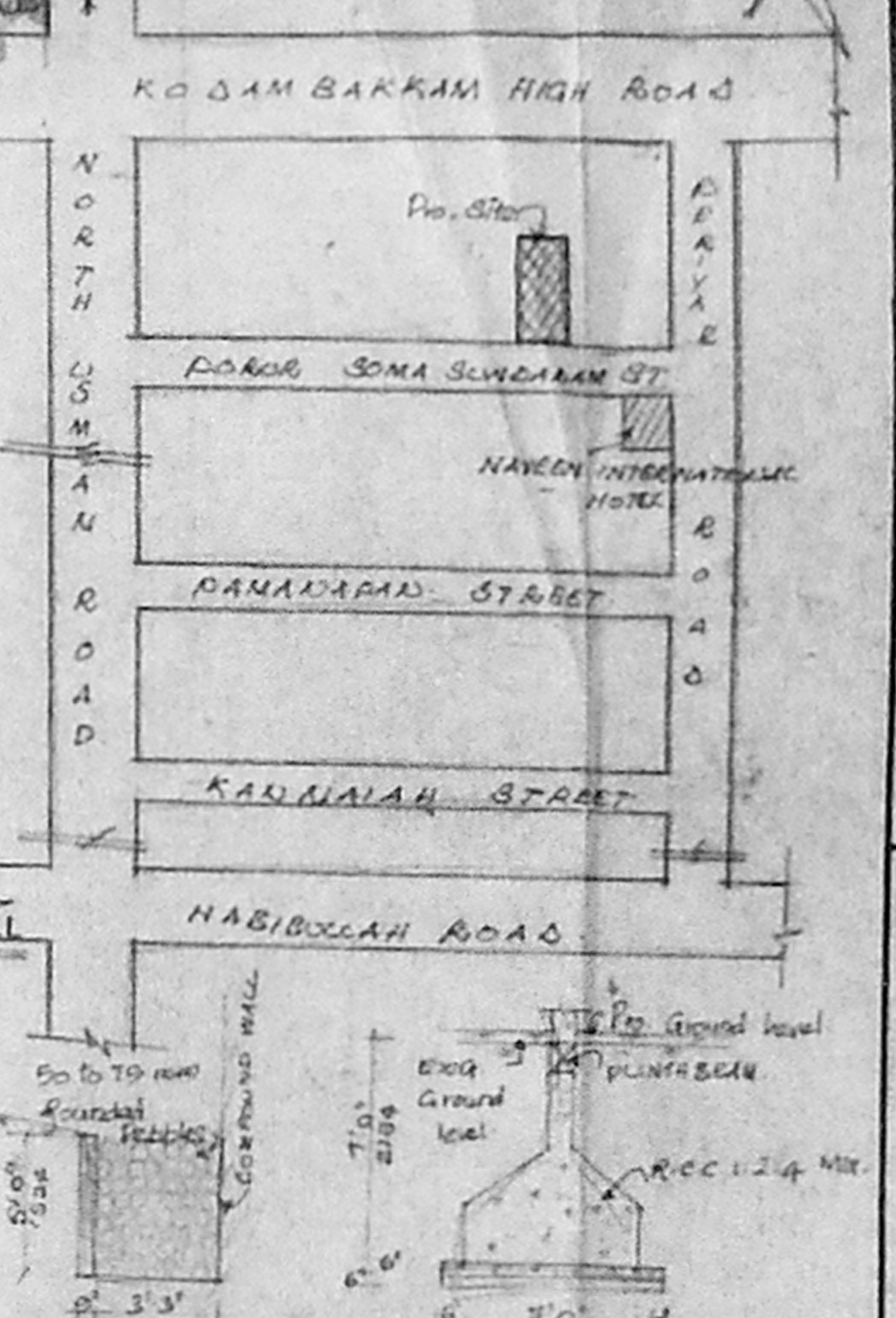

DETAILS OF TRENCH DETAILS OF FOUNDATION

SPECIFICATIONS:
 FOUNDATION: USING R.C.C. COLUMN FOUNDATION OVER PCC & SAND
 SUPERSTRUCTURE: BRICK WORK IN CM 1:6
 FLOORING: 1. USING MOSAIC TILES OVER P.C.C & SAND
 2. USING R.C.C. ROOF SLAB 12.25 MK 5" THK
 PLASTERING: USING CEMENT MORTAR 1:4 MIX, 12MM THK
 WEATHERING: PROVIDE 25MM OF COURSE FCAT TILES OVER BRICK JELLY LIME MORTAR
 JOINERY: USING BEST DALIAN TEAK WOOD.

JOINERY:
 M.D. MAIN DOOR - 3'6" x 7'0"
 F.D. FRENCH DOOR - 6'0" x 7'0"
 D. DOOR - 3'0" x 7'0"
 P. DOOR - 2'6" x 7'0"
 W. WINDOW - 2'0" x 4'0"
 S.W. WINDOW - 2'0" x 4'0"
 K.W. WINDOW - 4'0" x 3'0"
 V. VENTILATOR - 3'0" x 2'0"

SHEET No
AREA STATEMENT
 1. PLOT EXTENT: 6191 - 573.9
 2. GROUND FLOOR: 129 - 11.6
 3. TYPICAL FLOOR 1, 2, 3, 4 FLOOR: 2253.14
 TOTAL: 9137 - 844.6
 PLOT COVERAGE: 36.51
 F.S. 2: 1:40 TIMES
 MODERATE BUILDING REG. LOAD PROVIDED: 60
SCALE: 1"=8'0" DATE: 1-6-20
Colour Index

PROCESSED:
 ROAD:
 BOUNDARY:
 OWNER:

K. Subramanyam
 ARCHITECT
 SUBRAMANTHAM, G.D. ROAD,
 ALLIAPETTA,
 Registered Architect
 Council of Architects
 No. 10, No. 20,
 74, Besant Road,
 T. Nagar, Madras - 600 017
LICENSED SURVEYOR

ARCHITECTS
 M. Subbeshan
 SRIVILASA ENTERPRISES,
 NO. 74, Besant Road,
 T. NAGAR,
 CHENNAI - 600 017
 Ph. 8254902

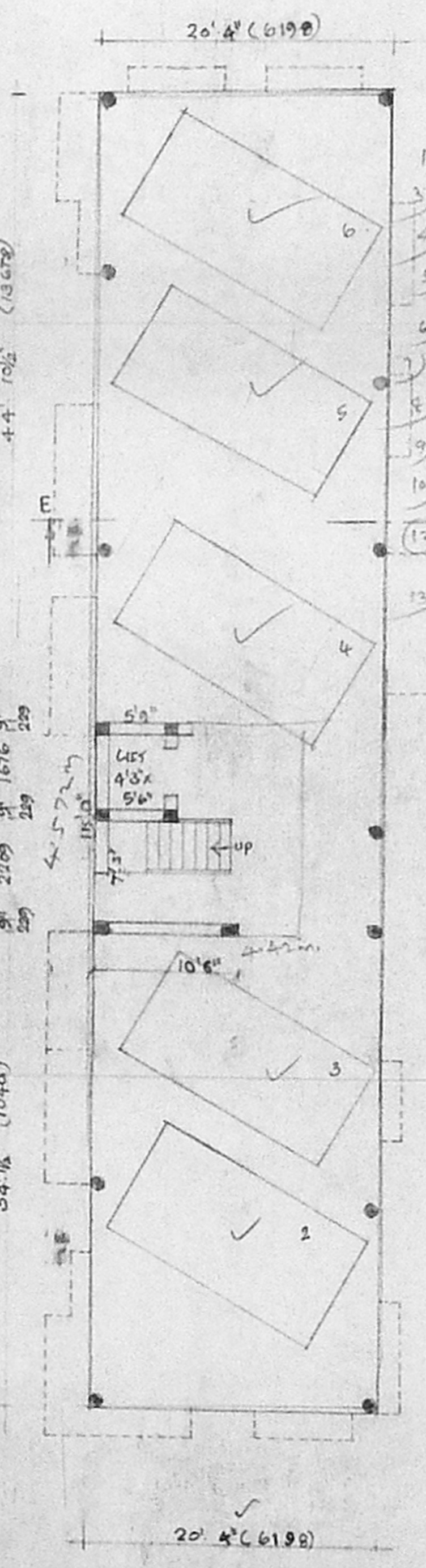

STILTS FLOOR / CARPARKING

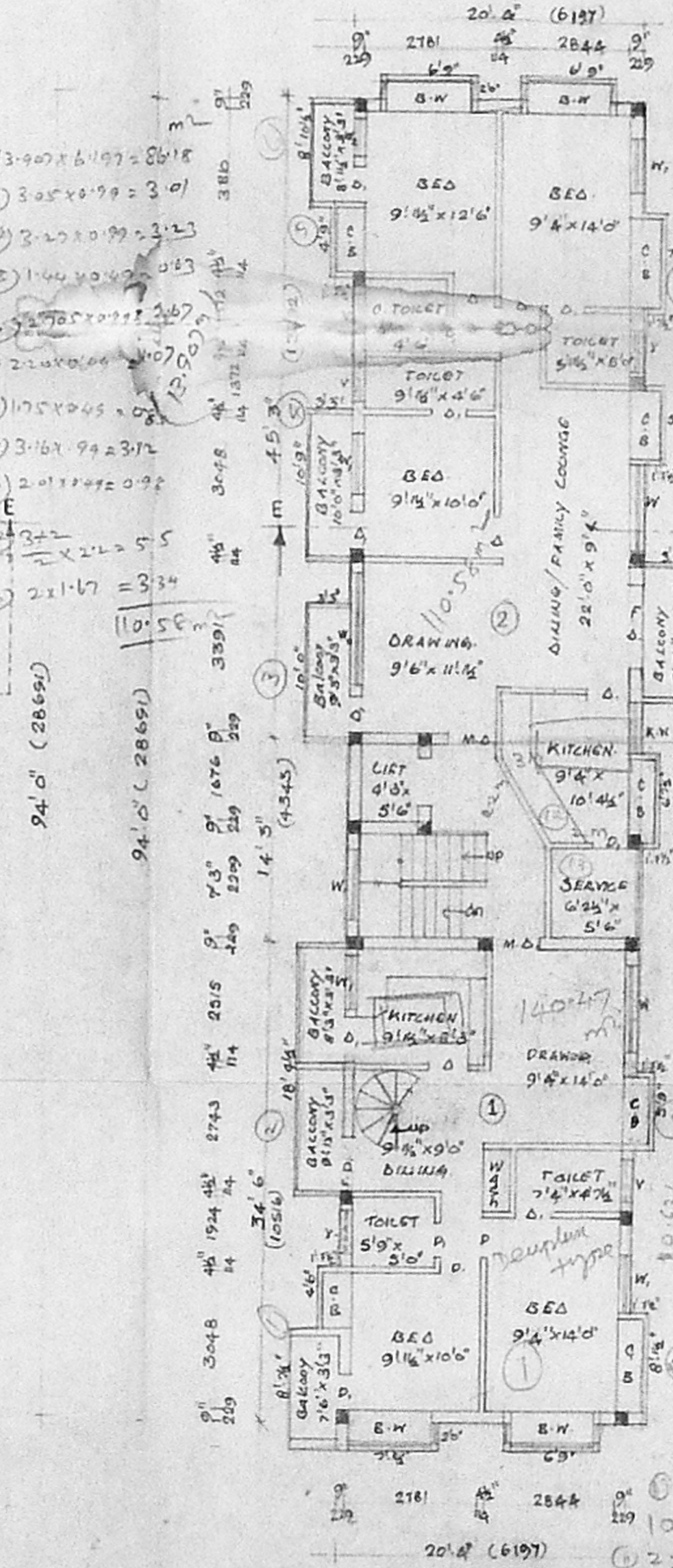

FIRST FLOOR PLAN

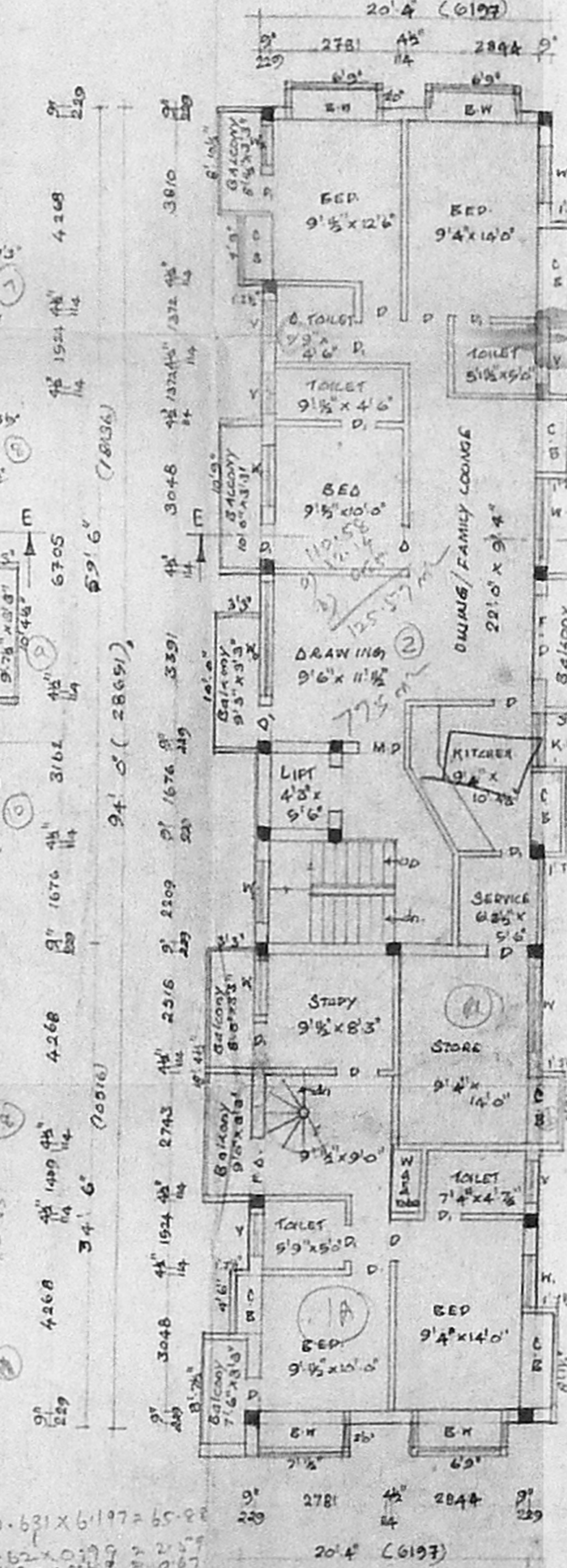

SECOND FLOOR PLAN

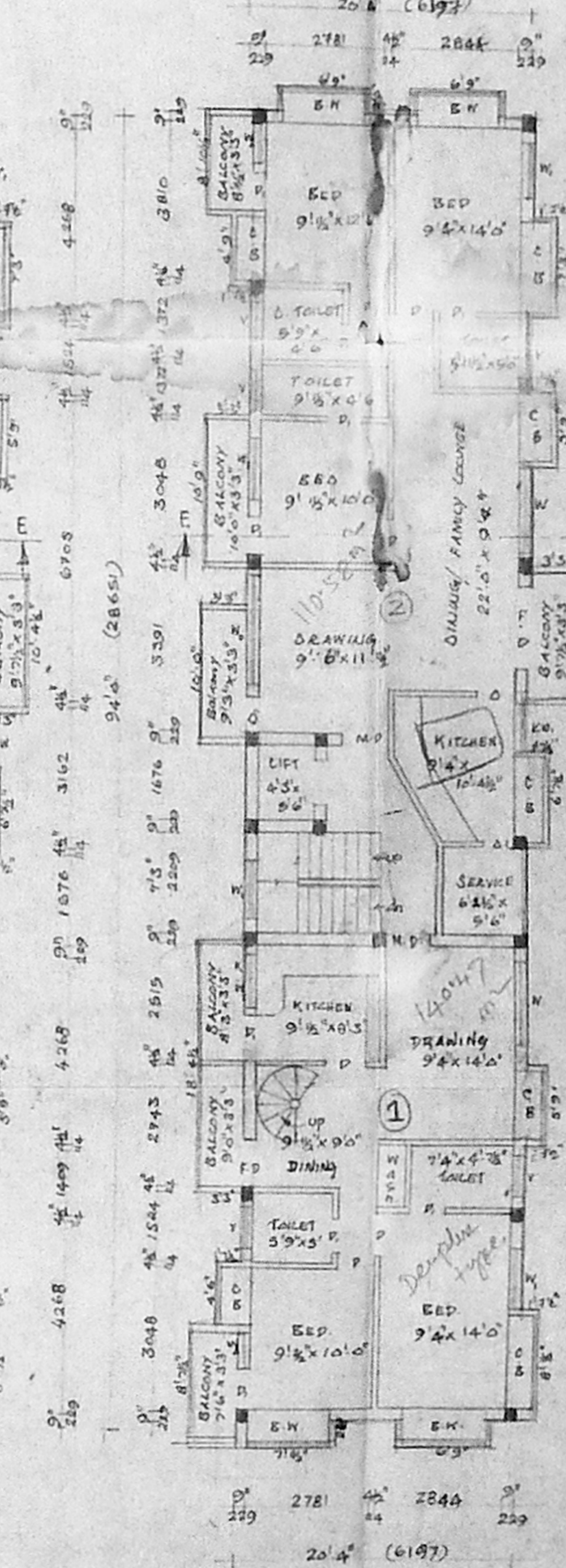

THIRD FLOOR PLAN

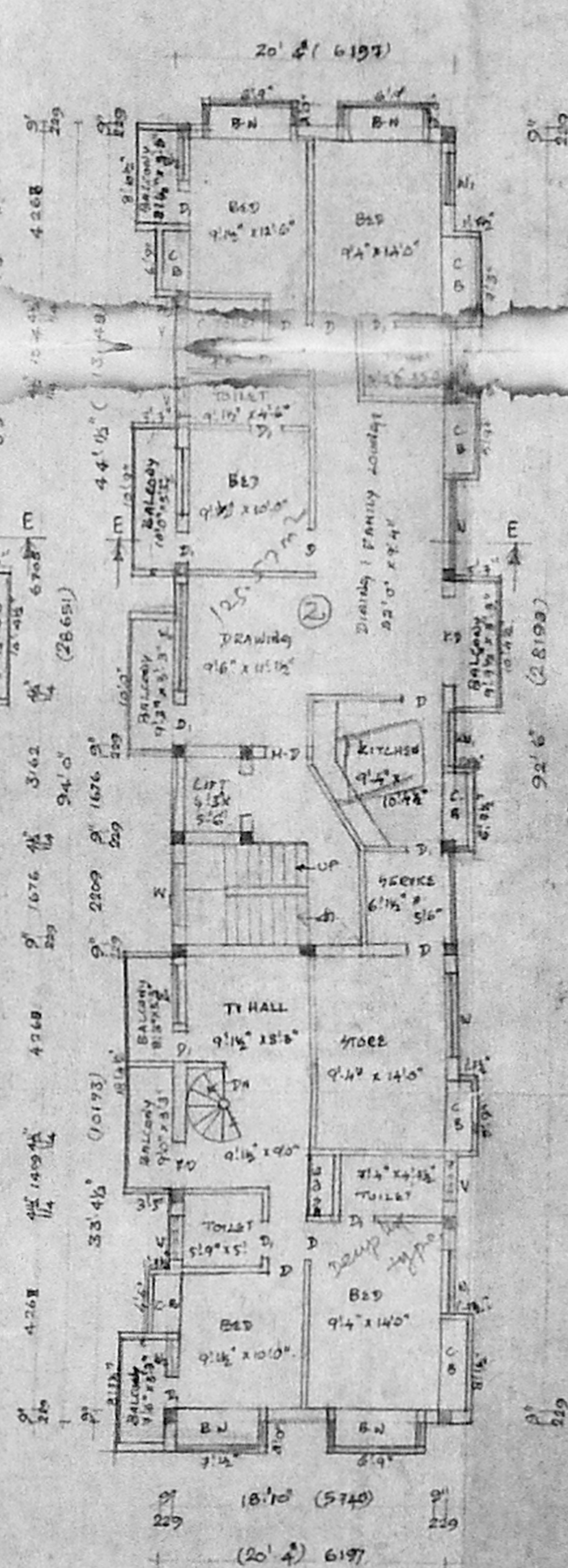

FOURTH FLOOR PLAN

part of FF
 FF
 production
 7674
 7674
 150.46

PROPOSED RESIDENTIAL BUILDING AT DOOR NO 16, PORUR SONASUNDA-RAM STREET, T.S. NO 8000, BLOCK NO. 107, T. NAGAR, CHENNAI-17.

CMDA (B) / No. 1

C. No. 21/1192-199

For: Mrs. VIJAYA NIRMALA

AP. D.P.

5/2535/279/99 B/B
APPROVED
 SUBJECT TO THE CONDITIONS IN THIS OFFICE LETTER.
 D. / 01/03/99 Date 10-89
 FOR THE SECRETARY
 CHENNAI METROPOLITAN
 DEVELOPMENT AUTHORITY
 CHENNAI-600 008.

APPROVED
 SEATING MATLO...
 VIS...
 000 000-1...

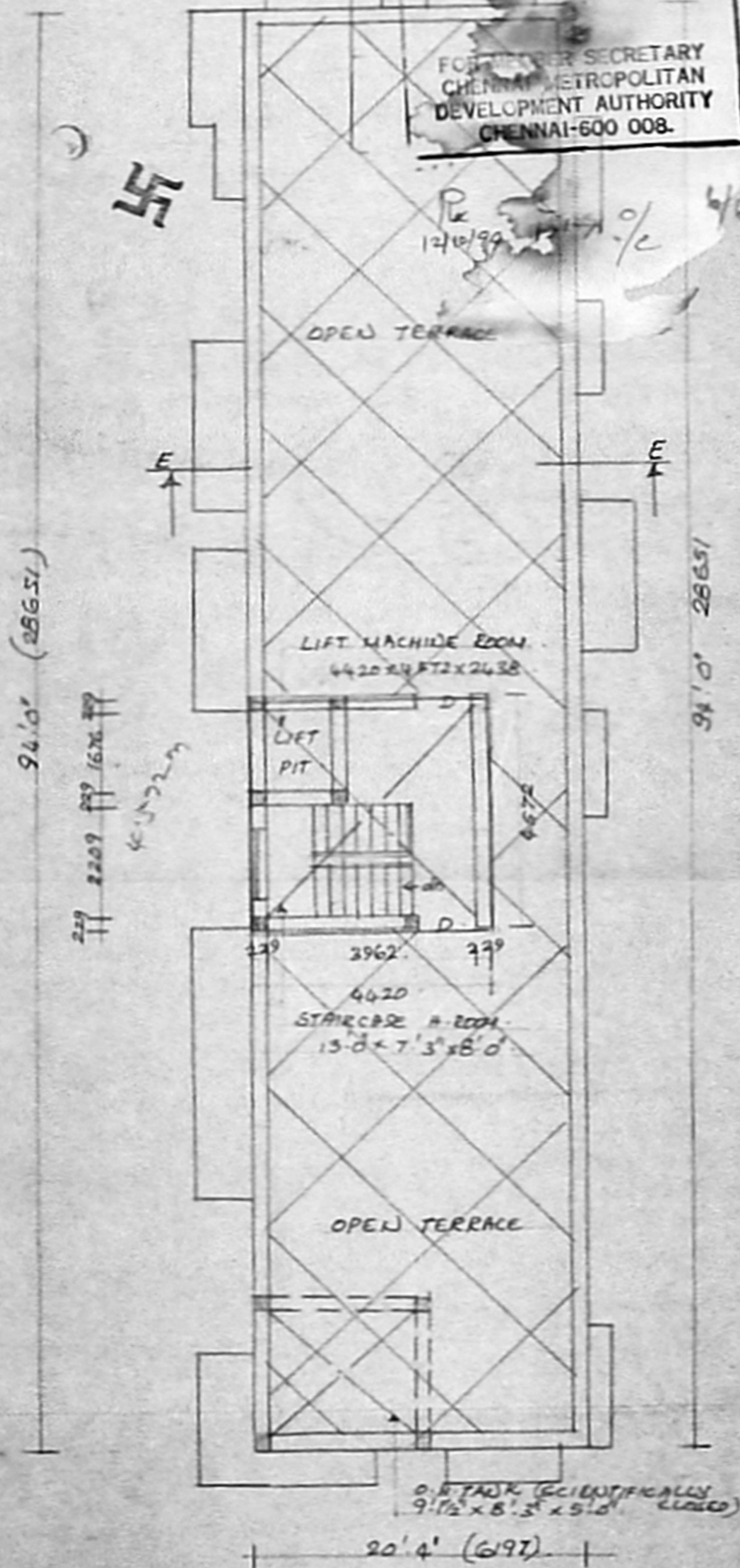

TERRACE FLOOR PLAN.

SCALE 1/8" = 1'-0" DT: 16.99

- PROPOSED
- SITE
- ROAD

COLOR INDEX

SHEET No. 2/2

G. Viramulu

OWNER

K. Subramanyam

ARCHITECT
 C. SUBRAMANYAM, S.O. (1971)
 A.I.A. (I.M.A.I.)
 Registered Architect
 Council of Architects
 R.A. No. 200
 14, Bazallah Road
 T. Nagar, Madras 600 017

LICENSED SURVEYOR

ARCHITECT

M. Audiseshaiar
 SRINIVASA ENTERPRISES
 No. 74, Bazallah Rd,
 T. Nagar Ch-17
 Ph: 8254962